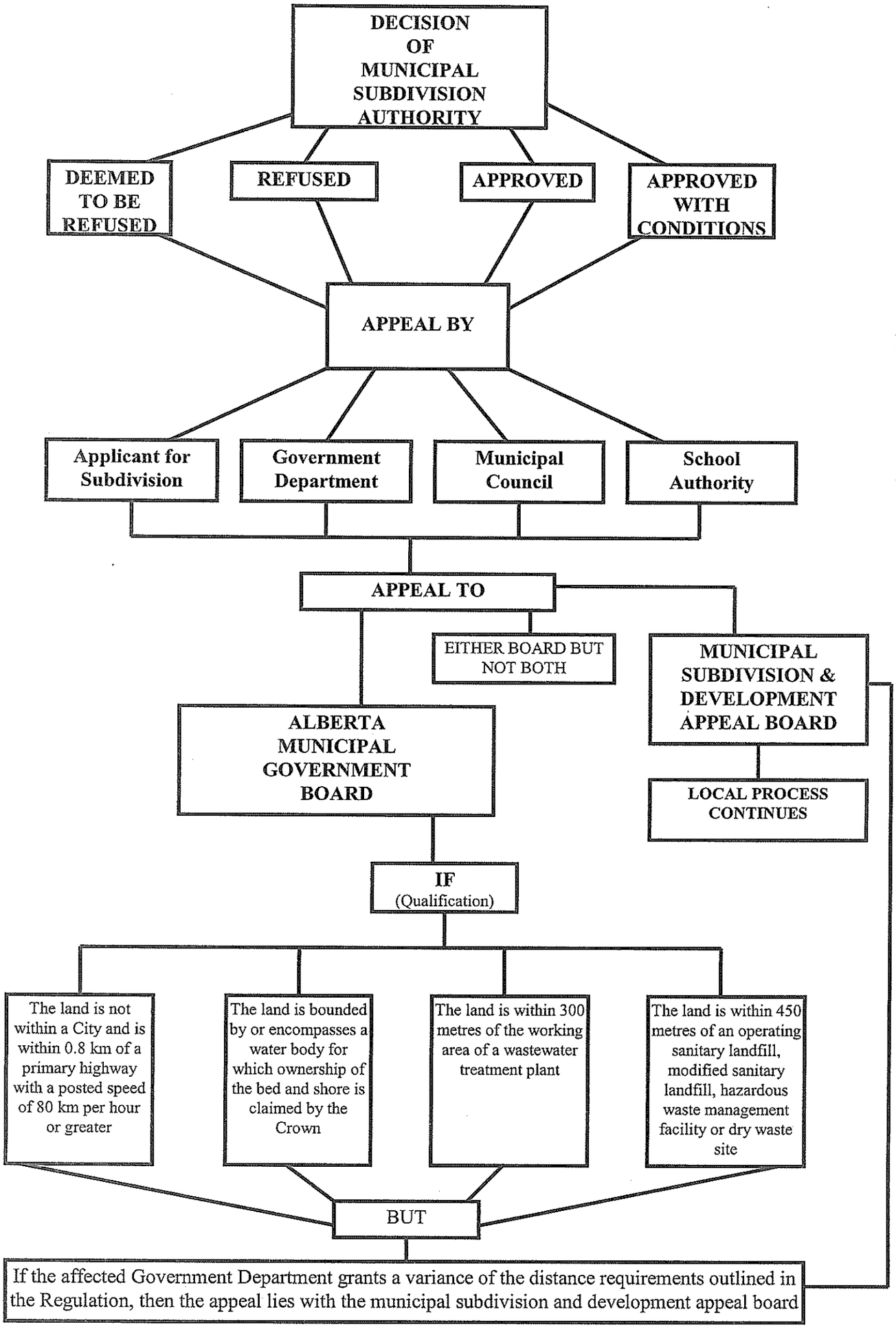APPEALS ON THE SUBDIVISION OF LAND IN ALBERTA, CANADA