

GAZETTE DECEMBER 31, 1966
LOCAL AUTHORITIES BOARD

ORDER NO. 2871

FILE: L.A. 87-A

WEDNESDAY—THE TWENTY-THIRD DAY OF NOVEMBER, 1966

Before:

The Local Authorities Board
for the Province of Alberta.

In the matter of The Local
Authorities Board Act:

And in the matter of The
Town and Village Act:

And in the matter of an appli-
cation by the registered owner,
A. M. Berg of Wainwright, in
the Province of Alberta, for the
annexation of certain territory
adjacent to the Town of Wain-
wright.

Whereas the registered owner, A. M. Berg of Wainwright, in the Province of Alberta has petitioned the Local Authorities Board for the annexation of the following described lands to the Town of Wainwright:

The whole of Blocks A and B in South Wainwright, in the said Province, Plan 6335 A.H. (N.½ 30-44-6-4)

And whereas the board, upon reviewing the application and upon reviewing the present town boundaries has decided that the request of the applicant should be granted in full and that there should also be annexed to the town certain additional roads and railway rights-of-way; and

Whereas the Town of Wainwright, the Municipal District of Wainwright No. 61, Canadian National Railways, the Provincial Planning Director and the Department of Highways have consented to the annexation so proposed:

It is ordered that the lands hereinafter described be detached from the Municipal District of Wainwright No. 61 and that the same be and are hereby annexed to the Town of Wainwright:

All that portion of the north-east quarter of section 30, township 44, range 6, west of the fourth meridian, in the Province of Alberta, which lies north-east of the south-westerly limit of the Grand Trunk Pacific Railway right-of-way shown as Block D on Subdivision Plan 6335 A.H.

(All as shown on the attached Schedule "A")

It is further ordered—

I. That any taxes owing to the Municipal District of Wainwright No. 61 as at the 31st day of December, 1966, in respect of the aforementioned property shall transfer to and become payable to the Town of Wainwright, together with the amount of any lawful penalties and costs levied thereon in respect of such taxes; however, upon the Town of Wainwright collecting any or all of the said taxes and lawful penalties and costs levied thereon, in respect of the said property, such collections shall forthwith be paid by the Town of Wainwright to the Municipal District of Wainwright No. 61.

II. That for taxation purposes commencing in the year 1967, the assessor for the Town of Wainwright shall re-assess the lands and assessable improvements thereon which were by this order annexed to it so that the assessment thereof shall be fair and equitable with other related lands and assessable improvements in the Town of Wainwright.

III. That the chief provincial assessor, appointed pursuant to the provisions of The Municipalities Assessment and Equalization Act, shall for taxation or grant purposes commencing in the year 1967 re-assess or revalue, as the case may be, all properties that are assessable or subject to valuation under the terms of The Electric Power and Pipe Line Assessment Act and The Municipal and Provincial Properties Valuation Act, within the areas by this order annexed to the Town of Wainwright so that the assessment or valuation thereof shall be fair and equitable with properties of a similar nature.

IV. This order shall take effect as, on and from the 1st day of January, 1967.

LOCAL AUTHORITIES BOARD.

I. MORRIS (Member).

Certified a true copy,

W. C. ELLIOTT (Secretary).

SCHEDULE "A"

A SKETCH SHOWING THE GENERAL LOCATION
OF THE AREAS ANNEXED BY ORDER No.2871

EFFECTIVE DATE - JANUARY 1, 1967.



ANNEXED AREA(S)

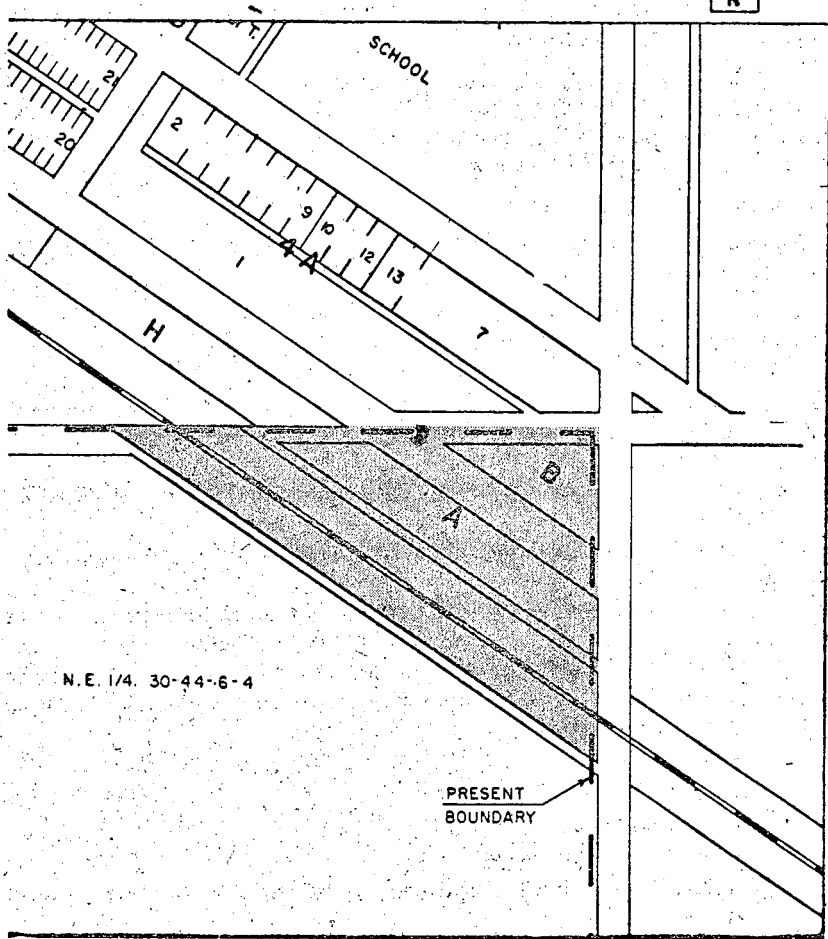

N.E. 1/4. 30-44-6-4

PRESENT
BOUNDARY