



Province of Alberta
Order in Council

O.C.: 642 /2009

DEC 16 2009

ORDER IN COUNCIL

Approved and ordered:

Lieutenant Governor

The Lieutenant Governor in Council orders that

- (a) effective January 1, 2010, the land described in Appendix A and shown on the sketch in Appendix B is separated from the County of Minburn, No. 27 and annexed to the Town of Vegreville,
- (b) any taxes owing to the County of Minburn, No. 27 at the end of December 31, 2009 in respect of the annexed land are transferred to and become payable to the Town of Vegreville together with any lawful penalties and costs levied in respect of those taxes, and the Town of Vegreville upon collecting those taxes, penalties, and costs must pay them to the County of Minburn, No. 27, and
- (c) the assessor for the Town of Vegreville must assess, for the purposes of taxation in 2010 and subsequent years, the annexed land and the assessable improvements to it,

CHAIR

and makes the Order in Appendix C.

Done & Sent

For Information only

Recommended by: Minister of Municipal Affairs

Authority: Municipal Government Act
(sections 126 and 138)

APPENDIX A

DETAILED DESCRIPTION OF THE LANDS SEPARATED FROM THE COUNTY OF MINBURN, NO. 27 AND ANNEXED TO THE TOWN OF VEGREVILLE

ALL THAT PORTION OF THE SOUTHEAST QUARTER OF SECTION SEVENTEEN (17), TOWNSHIP FIFTY-TWO (52), RANGE FOURTEEN (14), WEST OF THE FOURTH MERIDIAN LYING NORTH OF THE NORTHERLY BOUNDARY OF RAILWAY PLAN 6461R AND WEST OF THE WESTERLY BOUNDARY OF PLAN 9020259 CONTAINING 40.8 HECTARES (100.7 ACRES).

ALL THAT PORTION OF THE RAILWAY PLAN 6461R LYING ADJACENT TO THE SOUTHERLY BOUNDARY OF THAT PORTION OF THE SOUTHEAST QUARTER OF SECTION SEVENTEEN (17), TOWNSHIP FIFTY-TWO (52), RANGE FOURTEEN (14), WEST OF THE FOURTH MERIDIAN DESCRIBED ABOVE, AND NOT INCLUDING THAT PORTION OF THE RAILWAY PLAN 6461R LYING ADJACENT TO THE SOUTHWESTERLY BOUNDARY OF PLAN 9020259 CONTAINING 2.4 HECTARES (5.8 ACRES).

ALL THAT PORTION OF ROAD PLAN 9921336 LYING ADJACENT TO THE NORTHERLY BOUNDARY OF THE SOUTHEAST QUARTER OF SECTION SEVENTEEN (17), TOWNSHIP FIFTY-TWO (52), RANGE FOURTEEN (14), WEST OF THE FOURTH MERIDIAN AND NOT INCLUDING THAT PORTION OF THE ROAD WIDENING LYING ADJACENT TO THE WESTERLY BOUNDARY OF RANGE ROAD 144 CONTAINING 2.4 HECTARES (6.0 ACRES).

APPENDIX B

A SKETCH SHOWING THE GENERAL LOCATION OF THE AREA ANNEXED TO THE TOWN OF VEGREVILLE

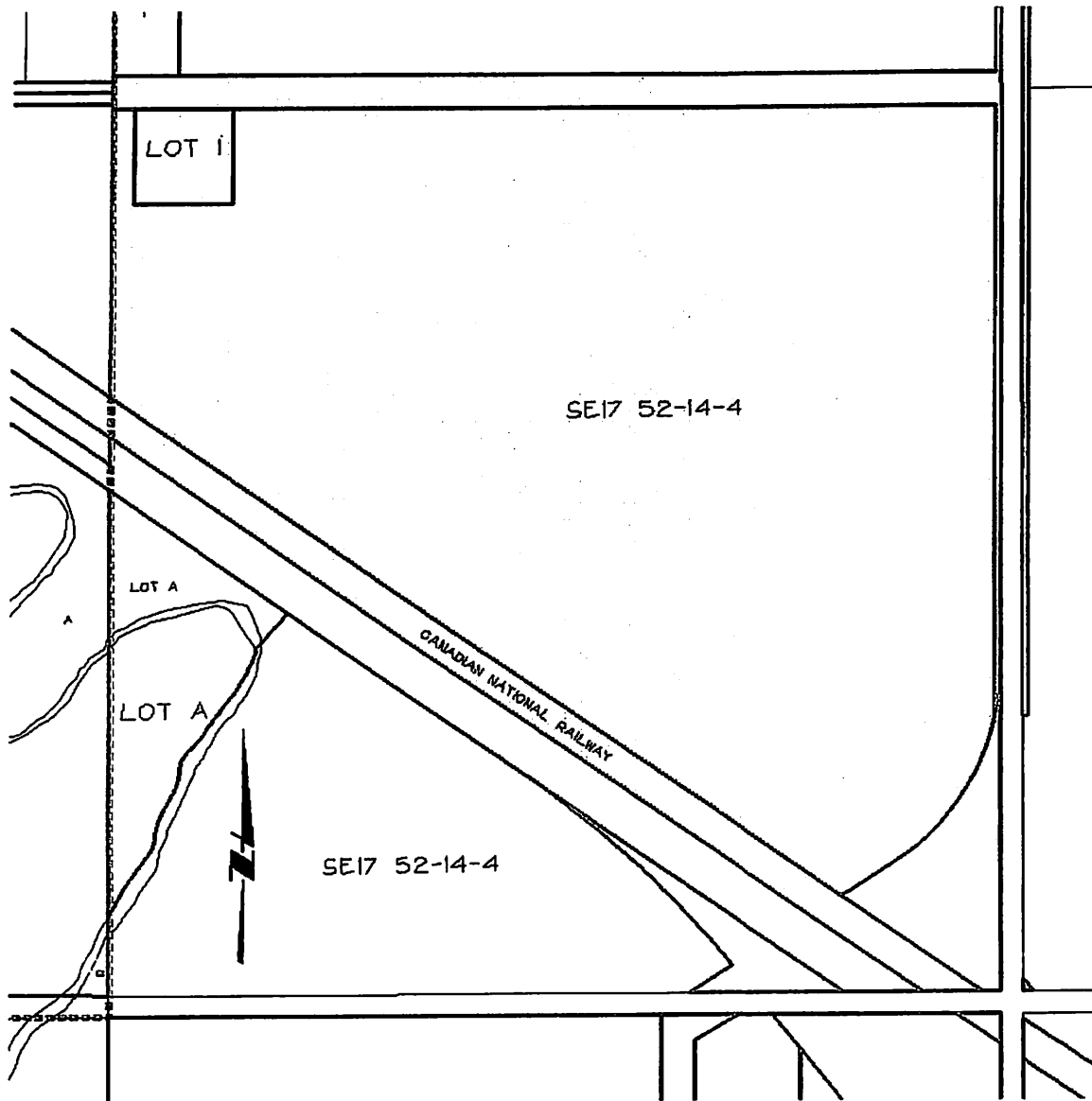

ANNEXATION AREA



APPENDIX C

ORDER

1 In this Order, "annexed land" means the land described in Appendix A and shown on the sketch in Appendix B.

2(1) The Town of Vegreville shall pay to the County of Minburn, No. 27 a percentage of the municipal property taxes payable under Part 10 of the *Municipal Government Act* in respect of the annexed land for each of the 2010, 2011, 2012, 2013 and 2014 taxation years, as follows:

- (a) for the 2010 taxation year, 100% of the taxes;
- (b) for the 2011 taxation year, 80% of the taxes;
- (c) for the 2012 taxation year, 60% of the taxes;
- (d) for the 2013 taxation year, 40% of the taxes;
- (e) for the 2014 taxation year, 20% of the taxes.

(2) An amount due under subsection (1)(a), (b), (c), (d) or (e) must be paid no later than December 31 of the taxation year.

(3) For greater certainty, a reference in subsection (1) to municipal property taxes does not include any amount payable in respect of a requisition as defined in section 326(a) of the *Municipal Government Act*.

3(1) The County of Minburn, No. 27's Land Use Bylaw continues to apply to the annexed land except in respect of any parcel for which Council for the Town of Vegreville changes, by bylaw, the land use designation.

(2) A parcel referred to in subsection (1) is subject to the Town of Vegreville's Land Use Bylaw on the making of a bylaw referred to that subsection.