

ORDERS-IN-COUNCIL

MUNICIPAL GOVERNMENT ACT

O.C. 25/2002

Approved and ordered:
Lois E. Hole,
Lieutenant Governor.

Edmonton, February 6, 2002

The Lieutenant Governor in Council orders that, effective January 1, 2002, the land described in Appendix A and shown on the sketch in Appendix B is separated from the City of Fort Saskatchewan and annexed to Strathcona County.

Shirley McClellan, *Acting Chair.*

APPENDIX A

**DETAILED DESCRIPTION OF THE LANDS SEPARATED FROM
THE CITY OF FORT SASKATCHEWAN
AND ANNEXED TO STRATHCONA COUNTY**

ALL THE GOVERNMENT ROAD ALLOWANCE LYING NORTH OF THE SOUTHERLY BOUNDARY OF ROAD PLAN 3353 JY AND ADJACENT TO THE WEST BOUNDARY OF SECTIONS SEVEN (7), EIGHTEEN (18) AND NINETEEN (19), TOWNSHIP FIFTY-FIVE (55), RANGE TWENTY-ONE (21), WEST OF THE FOURTH MERIDIAN, INCLUDING THE INTERSECTION CONTAINED BY THE NORTHWEST CORNER OF SECTION NINETEEN (19), TOWNSHIP FIFTY-FIVE (55), RANGE TWENTY-ONE (21), WEST OF THE FOURTH MERIDIAN, THE SOUTHWEST CORNER OF SECTION THIRTY (30), TOWNSHIP FIFTY-FIVE (55), RANGE TWENTY-ONE (21), WEST OF THE FOURTH MERIDIAN, THE SOUTHEAST CORNER OF SECTION TWENTY-FIVE (25), TOWNSHIP FIFTY-FIVE (55), RANGE TWENTY-TWO (22), WEST OF THE FOURTH MERIDIAN, AND THE NORTHEAST CORNER OF SECTION TWENTY-FOUR (24), TOWNSHIP FIFTY-FIVE (55), RANGE TWENTY-TWO (22), WEST OF THE FOURTH MERIDIAN.

ALL THAT PORTION OF PLAN 942 3533 DESIGNATED AS ROAD WIDENING WITHIN THE SOUTHEAST QUARTER OF SECTION THIRTEEN (13), TOWNSHIP FIFTY-FIVE (55), RANGE TWENTY-TWO (22), WEST OF THE FOURTH MERIDIAN.

APPENDIX B

A SKETCH SHOWING THE GENERAL LOCATION OF THE
AREA ANNEXED TO STRATHCONA COUNTY

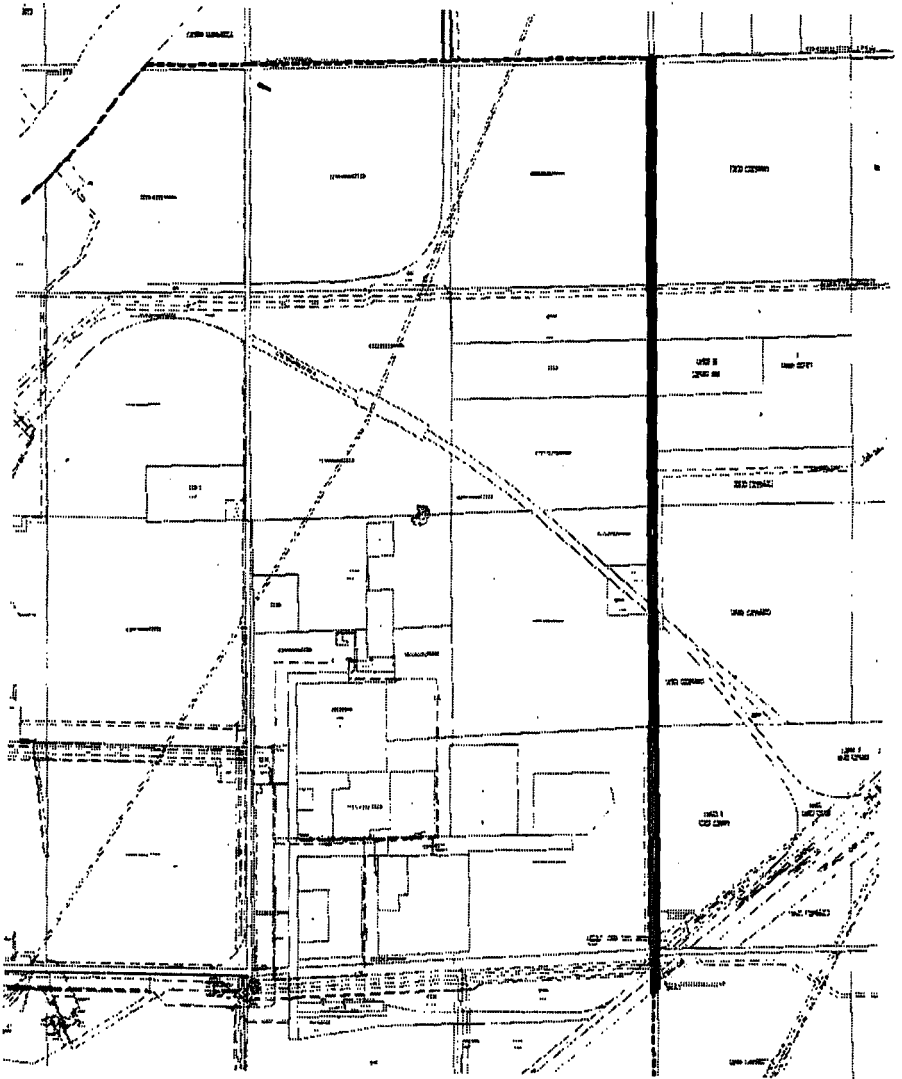

LEGEND



Area Annexed from the City of Fort Saskatchewan into Strathcona County