



Province of Alberta
Order in Council

O.C. 437/2007

OCT 03 2007

ORDER IN COUNCIL

Approved and ordered:

Lieutenant Governor

The Lieutenant Governor in Council orders that

- (a) effective July 1, 2007, the land described in Appendix A and shown on the sketch in Appendix B is separated from Wheatland County and annexed to the Village of Rockyford,
- (b) any taxes owing to Wheatland County at the end of June 30, 2007, in respect of the annexed land are transferred to and become payable to the Village of Rockyford together with any lawful penalties and costs levied in respect of those taxes and the Village of Rockyford upon collecting those taxes, penalties and costs must pay them to Wheatland County, and
- (c) the assessor for the Village of Rockyford must assess, for the purpose of taxation in 2008, the annexed land and the assessable improvements to it.

ACTING CHAIR

Alberta

For Information only

Recommended by: Minister of Municipal Affairs and Housing

Authority: Municipal Government Act
(sections 126 and 138)

APPENDIX A

DETAILED DESCRIPTION OF THE LANDS SEPARATED FROM WHEATLAND COUNTY AND ANNEXED TO THE VILLAGE OF ROCKYFORD

ALL THAT PORTION OF THE NORTHEAST QUARTER, SECTION TWENTY-ONE (21), TOWNSHIP TWENTY-SIX (26), RANGE TWENTY-THREE (23), WEST OF THE FOURTH MERIDIAN DESCRIBED AS FOLLOWS:

THE NORTHERLY 445.5 FEET OF THE SOUTHERLY 858 FEET OF THE EASTERLY 742.5 FEET CONTAINING 3.069 HECTARES (7.59 ACRES) MORE OR LESS EXCEPTING THEREOUT BLOCK A AS SHOWN ON PLAN 3718JK CONTAINING 1.22 ACRES MORE OR LESS, AND

THAT PORTION OF THE DRAINAGE DITCH RIGHT-OF-WAY PLAN 861 0426 THAT LIES ADJACENT TO THE EAST BOUNDARY OF THE NORTHERLY 445.5 FEET OF THE SOUTHERLY 858 FEET OF THE EASTERLY 742.5 FEET CONTAINING 0.07 HECTARES (0.18 ACRES) MORE OR LESS.

ALL THAT PORTION OF THE NORTHWEST QUARTER OF SECTION TWENTY-TWO (22), TOWNSHIP TWENTY-SIX (26), RANGE TWENTY-THREE (23), WEST OF THE FOURTH MERIDIAN DESCRIBED AS FOLLOWS:

PLAN 0110981, BLOCK 1 CONTAINING 3.29 HECTARES (8.13 ACRES) MORE OR LESS.

APPENDIX B

A SKETCH SHOWING THE GENERAL LOCATION OF THE AREA ANNEXED
TO THE VILLAGE OF ROCKYFORD

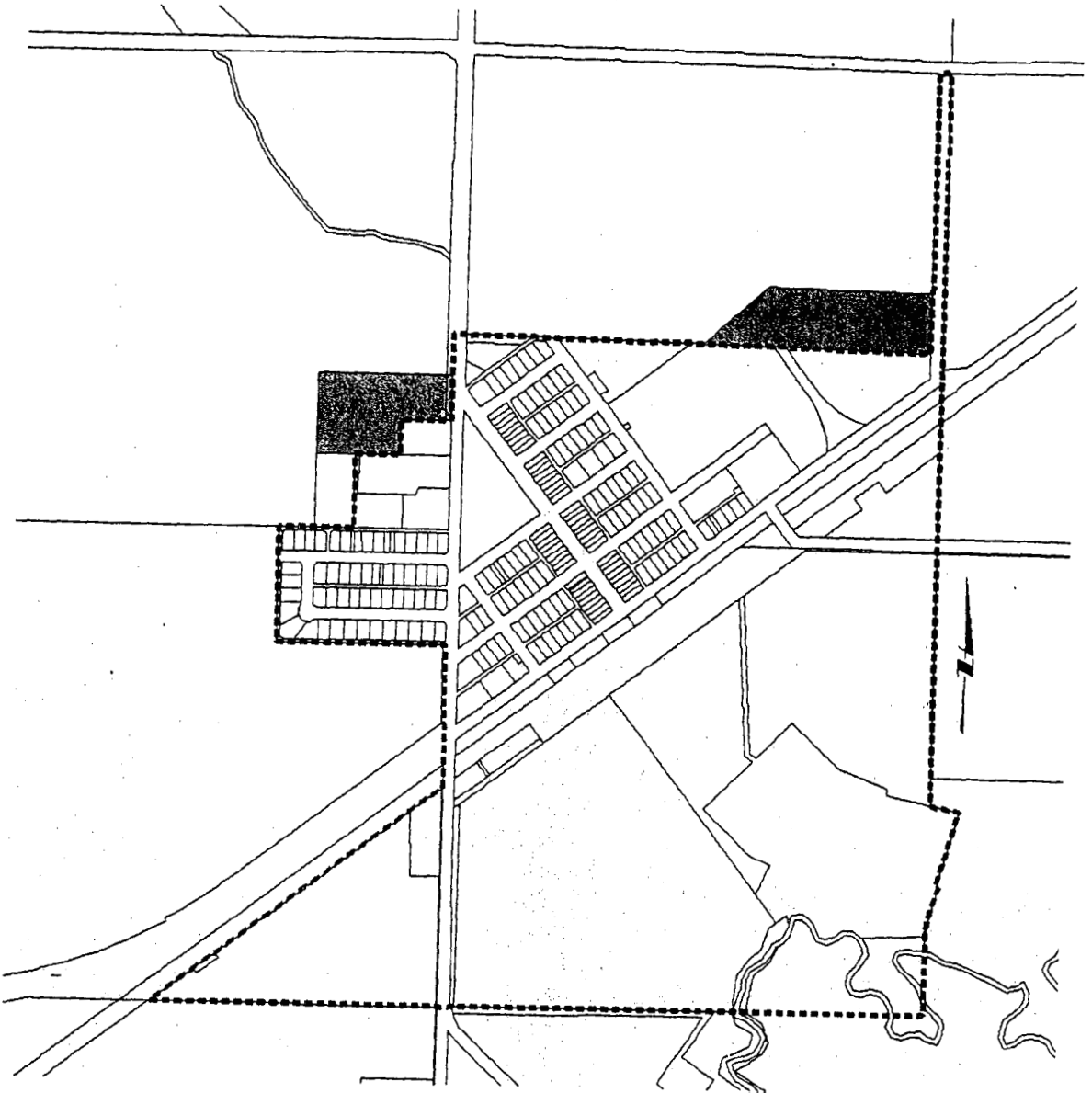

ANNEXATION AREAS

